HANDSOME EXTERIOR OF THE STRATFORD

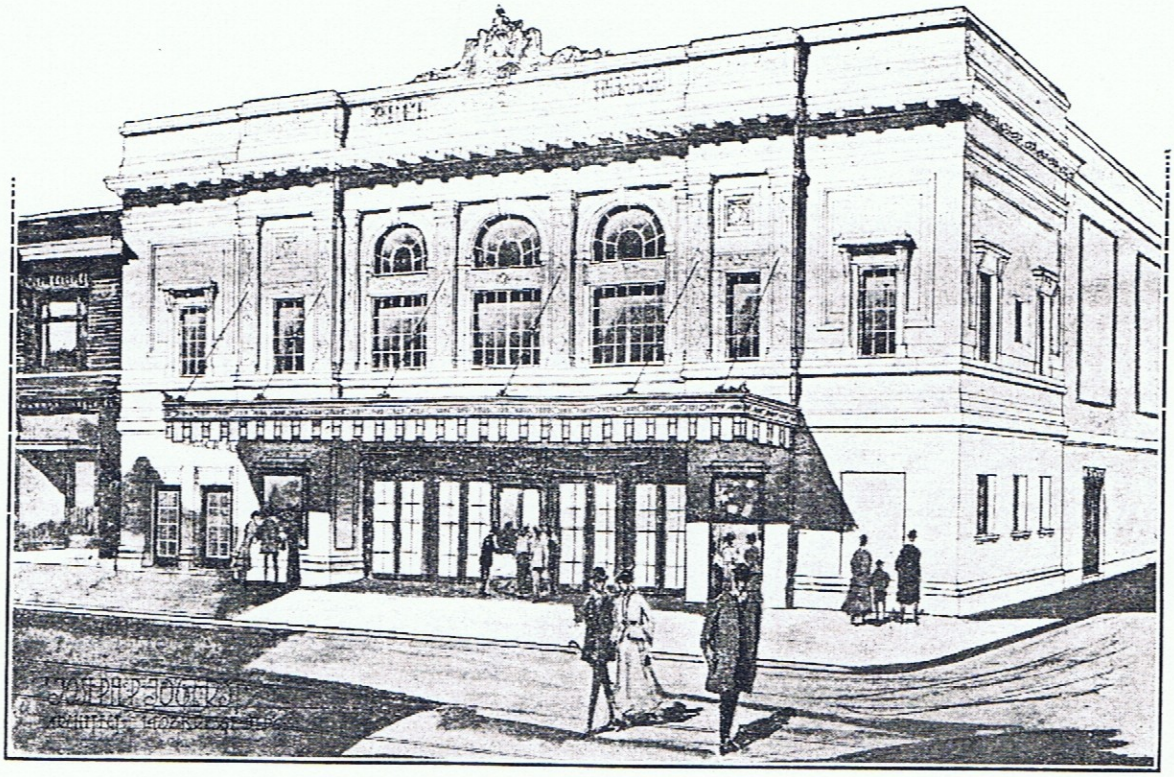

This is the architect's drawing of the Stratford Theater taken from the stock prospectus. It was estimated at the time (circa 1915) that it would cost $60,000 for the building and the projection equipment. The photo taken in the spring of 1996 shows a completely different facade covering the windows and ornamental stonework.